



2025 PacWest Conference Track & Field Championships

**hosted by Fresno Pacific University
Fresno, California
April 25-26, 2025**

TABLE OF CONTENTS

Section	Page
Section 1. Championship Location & Personnel	3
Section 2. Schedule of Events	4-5
Section 3. Qualifying Standards	6
Section 4. Meet Information	7-8
Section 5. Arrival/Access/Credentials/Parking	9
Section 6. Tickets	10
Section 7. Media/Sports Information	11
Section 8. Medical Information	12

APPENDIXES

Fresno Pacific Campus Map & Facility Information	A
Emergency Action Plan	B
NCAA Division II Championships Code of Conduct	C

SECTION 1**Championship Personnel**

Event: 2025 PacWest Track & Field Championships (hosted by Fresno Pacific University)

Location: FPU Track

Address: 1634 S. Willow Avenue, Fresno, CA 93727

PacWest Track & Field Championship Personnel	
Joe Reinsch Assistant Commissioner, PacWest Conference	626-482-5697 jreinsch@thepacwest.com
Russ Blunck Sports Communications Director, PacWest Conference	503-930-1275 rblunck@thepacwest.com
Kyle Ferguson Director of Athletics, Fresno Pacific	308-380-1971 kyle.ferguson@fresno.edu
Robert Foster Track & Field Head Coach, Fresno Pacific	559-417-1218 robert.foster@fresno.edu
Bryan Huettmann Associate AD, Facilities & Operations, Fresno Pacific	559-554-7184 bryan.huettmann@fresno.edu
Hillary Markley Associate AD, Compliance, Fresno Pacific	559-453-2009 x2047 hillary.markley@fresno.edu
Jim Jeltema Assistant AD, Communications & Events, Fresno Pacific	310-883-4988 jim.jeltema@fresno.edu
Eric Bentley Athletics Facilities & Events Coordinator, Fresno Pacific	559-816-8399 eric.bentley@fresno.edu
Jimmy Guzman Director of Sports Medicine, Fresno Pacific	559-623-4015 james.guzman@fresno.edu
Jessica Harbison Weaver Commissioner, PacWest Conference	562-684-7264 jharbisonweaver@thepacwest.com
Piper Brewster Associate Commissioner, PacWest Conference	949-381-1783 pbrewster@thepacwest.com
Meet Timing	
Alex Case Timing Official, Finished Results	EMAIL: case@finishedresults.com

SECTION 2**Schedule of Events**

Friday, April 25			
Running Event Time Schedule		Field Event Time Schedule	
11:00 a.m.	Decathlon 100m	11:00 a.m.	Women's Hammer (Final)
11:20 a.m.	Heptathlon 100m hurdles		Men's Hammer (Final) - follows W
2:05 p.m.	Women's 1500m (trials)	11:45 a.m.	Decathlon Long Jump
2:20 p.m.	Men's 1500m (trials)	12:15 p.m.	Heptathlon High Jump
2:50 p.m.	Women's 100m hurdles (trials)	1:00 p.m.	Decathlon Shot Put
3:20 p.m.	Men's 110m hurdles (trials)		Women's Javelin (Final)
3:35 p.m.	Heptathlon 200m		Men's Javelin (Final) - follows W
3:50 p.m.	Women's 400m (trials)		Women's Pole Vault (Final)
4:05 p.m.	Men's 400m (trials)		Men's Pole Vault (Final) - follows W
4:20 p.m.	Decathlon 400m	1:30 p.m.	Women's Long Jump (Final)
4:35 p.m.	Women's 100m (trials)		Men's Long Jump (Final) - follows W
4:50 p.m.	Men's 100m (trials)	2:00 p.m.	Heptathlon Shot Put
5:10 p.m.	Women's 800m (trials)		Decathlon High Jump
5:30 p.m.	Men's 800m (trials)		
5:50 p.m.	Women's 400m hurdles (trials)		
6:05 p.m.	Men's 400m hurdles (trials)		
6:20 p.m.	Women's 200m (trials)		
6:35 p.m.	Men's 200m (trials)		
6:50 p.m.	Women's 3000m Steeplechase (Final)		
7:25 p.m.	Men's 3000m Steeplechase (Final)		
8:00 p.m.	Women's 10,000m (Final)		
8:50 p.m.	Men's 10,000m (Final)		

Saturday, April 26			
Running Event Time Schedule		Field Event Time Schedule	
9:00 a.m.	Decathlon 110m hurdles	9:35 a.m.	Decathlon Discus
12:15 p.m.	Women's 4x100m Relay (Final)	10:00 a.m.	Heptathlon Long Jump
12:30 p.m.	Men's 4x100m Relay (Final)		Women's Shot Put (Final)
12:45 p.m.	Women's 1500m (Final)		Men's Shot Put (Final) - follows W
12:55 p.m.	Men's 1500m (Final)	10:35 a.m.	Decathlon Pole Vault
1:05 p.m.	Heptathlon 800m	11:00 a.m.	Women's High Jump (Final)
1:15 p.m.	Men's 110m hurdles (Final)		Men's High Jump (Final) - follows W
1:25 p.m.	Women's 100m hurdles (Final)	11:30 a.m.	Heptathlon Javelin
1:40 p.m.	Decathlon 1500m	12:15 p.m.	Decathlon Javelin
1:50 p.m.	Women's 400m (Final)	12:30 p.m.	Women's Discus (Final)
1:55 p.m.	Men's 400m (Final)		Men's Discus (Final) - follows W
2:10 p.m.	Women's 100m (Final)	1:00 p.m.	Women's Triple Jump (Final)
2:15 p.m.	Men's 100m (Final)		Men's Triple Jump (Final) - follows W
2:20 p.m.	Women's 800m (Final)		
2:30 p.m.	Men's 800m (Final)		
2:50 p.m.	Women's 400m hurdles (Final)		
3:00 p.m.	Men's 400m hurdles (Final)		
3:10 p.m.	Women's 200m (Final)		
3:20 p.m.	Men's 200m (Final)		
3:30 p.m.	Women's 5000m (Final)		
4:00 p.m.	Men's 5000m (Final)		
4:25 p.m.	Men's 4x400m Relay (Final)		
4:35 p.m.	Women's 4x400m Relay (Final)		
4:55 p.m.	Awards Presentation		

SECTION 3**Qualifying Standards (updated November 1, 2024)****2025 PacWest Automatic Outdoor Track & Field Qualifying Standards**

95% of NCAA provisional standard marks

2025 NCAA Division II Outdoor Provisional Standards:https://ncaaorg.s3.amazonaws.com/championships/sports/crosstrack/d2/outdoortf/2024-25D2XTF_QualifyingStandards.pdf

Men's Qualifying Standards			Women's Qualifying Standards		
<i>Event</i>	<i>NCAA DII provisional</i>	<i>95% of standard</i>	<i>Event</i>	<i>NCAA DII provisional</i>	<i>95% of standard</i>
100m	10.47	11.03	100m	11.76	12.38
200m	21.17	22.29	200m	24.18	25.46
400m	47.66	50.17	400m	55.70	58.64
800m	1:51.02	1:56.87	800m	2:11.62	2:18.55
1500m	3:48.16	4:00.17	1500m	4:30.17	4:44.39
3000m Steeplechase	9:11.00	9:40.00	3000m Steeplechase	11:00.51	11:35.28
5000m	14:17.53	15:02.67	5000m	16:59.79	17:53.47
10,000m	30:03.95	31:38.90	10,000m	36:12.34	38:06.68
110m Hurdles	14.39	15.15	100m Hurdles	14.18	14.93
400m Hurdles	53.15	55.95	400m Hurdles	1:02.10	1:05.37
4x100m Relay	40.80	—	4x100m Relay	46.50	—
4x400m Relay	3:13.28	—	4x400m Relay	3:48.34	—
High Jump	2.05m	1.94m	High Jump	1.68m	1.59m
Pole Vault	4.85m	4.60m	Pole Vault	3.79m	3.60m
Long Jump	7.32m	6.95m	Long Jump	5.86m	5.56m
Triple Jump	14.70m	13.96m	Triple Jump	11.99m	11.39m
Shot Put	16.59m	15.76m	Shot Put	13.90m	13.20m
Discus	50.51m	47.98m	Discus	45.24m	42.97m
Hammer	57.13m	54.27m	Hammer	52.80m	50.16m
Javelin	58.93m	55.98m	Javelin	42.12m	40.01m
Decathlon	6,294 pts	5,979 pts	Heptathlon	4,564 pts	4335 pts

SECTION 4**Meet Information**

Key Dates & Times		
Monday, April 21	5:00 p.m.	Entries due in Direct Athletics
Tuesday, April 22	8:00 p.m.	Student-athlete bio forms due
Wednesday, April 23	5:00 p.m.	Coaches Technical Meeting (via Zoom)
Thursday, April 24	2:00 p.m. - 6:00 p.m.	FPU Track Practice Availability
Friday, April 25	PacWest Track & Field Championships (Day 1)	
Saturday, April 26	PacWest Track & Field Championships (Day 2)	

PacWest Conference Track & Field Regulations

Complete PacWest Conference Track & Field Regulations are available at:

https://thepacwest.com/sports/2014/9/17/GEN_0917143608.aspx?id=24&

Entry Information

TFRRS PacWest Performance List:

https://www.tfrrs.org/lists/5089/PacWest_Outdoor_Performance_List

Meet entries are due Monday, April 21, 5:00 p.m. through Direct Athletics:

<https://www.directathletics.com/meets/track/91253.html>

Entry Timeline

Monday, April 21, 5:00 p.m.	Entry Deadline (Direct Athletics)
Monday, April 21, 6:00 p.m.	Confirmed entries emailed to head coaches
Monday, April 21, 7:00 p.m.	Final declarations/appeals of school entries due
Tuesday, April 22, 1:00 p.m.	List of declared athletes published and emailed to coaches
Thursday, April 24, 12:00 p.m.	Scratch deadline
Thursday, April 24, 5:00 p.m.	Heat sheets published and emailed to coaches

Timing and Results

Finished Results will be used for timing and scoring the PacWest Track & Field Championships.

Live results are available at: <https://finishedresults.trackscoreboard.com/meets/12600/events>

Scoring

Scoring in individual events and relays will be 10-8-6-5-4-3-2-1 (NCAA Rule 7; Section 1; Article 2)

Check-in/Calls

Event calls at 30 minutes and 15 minutes. Athletes and coaches are responsible for reporting to the Clerk at the blue building by the finish line for check in and to be escorted to their event start line or venue.

Track event athletes must check-in no later than 30 minutes prior to the start at the Clerk, located at the blue building by the finish line. There will be a shoe and spike check (1/4" pyramids only), bib number check and hip numbers handed out. Runners report to the check-in tent 10 minutes before race time and will be escorted to the starting line 5 minutes prior to the race start.

Field event athletes report to the Clerk no later than 60 minutes prior to their event. Athletes will be escorted to their event site 45 minutes prior to the event start.

Implement Certification

All throwing implements must be certified and impounded prior to competition. Implement weigh-in will take place by the C-Trains located near the finish line. **Weigh-ins will take place on Friday, April 25 between 8:00 a.m. and 10:30 a.m.** Certified implements will be brought to the throw venue by meet officials.

Meet Officials

A Championships Committee will review and resolve all issues and disputes not under the purview of the meet officials. The Championships Committee shall be composed of the Host Athletic Director (or host school administrative designee), the PacWest Track and Field sport committee, and the Commissioner (or conference office designee.) The Championships Committee may confer with Host Head Coach, Meet Head Official, and USATF governing body, and others, as necessary. The Championships Committee decision is final and may not be appealed.

Opening Heights (vertical jumps)

Opening heights and progressions for the vertical jumps will be established at the technical meeting. Recommendations for progressions will be 15cm for the men's and women's Pole Vault, and 5cm for the men's and women's High Jumps. Attention will be given to NCAA automatic and provisional qualifying standards.

Shoes & Spikes

Shoes worn by competitors must conform to the [World Athletics approved list](#), in accordance with NCAA Rule 14, Section 4, Article 5. The model name or the model number of any shoe used in competition shall be made accessible to tournament officials.

Spike sizes for the RUNNING EVENTS up to 1/4" pyramid.

Spike sizes for RUNWAYS 1/4" pyramids

Warm-up Area

The warm up area will be on the outfield grass of Dan Martin Stadium (baseball field adjacent to the stadium). There will be no warm-ups allowed on the track. DO NOT remove any hurdles from the track. Hurdles will be available in the warm-up area. **Please stay within the marked off area of the outfield.**

SECTION 5

Arrival/Access/Credentials/Parking

Hotel Recommendations

Each institution is responsible for making their own reservations for the championships. The following hotel properties are partners of FPU Athletics and are recommended, if available.

Towneplace Suites - Fresno/Clovis (\$209/night, double occupancy)

Address: 580 W. Shaw Avenue, Clovis, CA 93612 (6.3 miles from FPU); phone: (559) 251-7800

Hampton Inn Airport - Fresno (\$189/night, double occupancy)

Address: 1515 N. Peach Avenue, Fresno, CA 93727 (3.4 miles from FPU); phone: (559) 486-1532

Team Arrival & Parking

Handicap Parking and Team parking for vans and cars will be in the parking lot located directly north of the track (off Willow Avenue). Bus parking will be along Willow Avenue adjacent to FPU Track. Spectator parking will be in the Steinert Athletic Complex parking lot located at the corner of Hamilton and Winery Avenues.

Passes & Credentials

Each team member (players, coaches, athletic trainers, managers) will be issued a wristband. The wristband must be visible at all times, except during practice and competition, in order to access competition and coaching areas inside the track area.

Team Tents

Team camps are on the grass berm located on the east side of the track. Entrance to the track will be on the north end of the berm. Trash cans will be placed along the fence. No team tents or camps in the grandstand.

Trash cans will be placed along the fence in the team camp area. Please clean-up team camp areas of all trash at the end of each day of competition. Restrooms are available at the Steinert Athletic Complex entrance (by baseball) Port-a-potties will also be placed near the finish line behind the Clerk's Building.

Team Member Seating

The track and the field area is restricted to access for athletes in current events to maximize their visibility, and for the live streaming broadcast to have clear lines of view. Non-participating team members must remain outside the competition area at all times when they are not actively in a competition. The grandstand, and small bleachers next to the hammer/discus throw are available for viewing.

COACHES and ATHLETIC TRAINERS are limited to the walking lane outside lane 8. No on field access for coaches. All field events coaching boxes are allowed from the walking lane. Athletes may come across the track to the coach for competition instruction. Video is allowed per NCAA rules. Coaches enter and exit the track under the scoreboard in front of the track shed.

Non-Participant Seating

Non-participating student-athletes must remain outside the competition area at all times.

SECTION 6**Tickets & Spectator Information****Prices (per day)**

Adult	\$15
Student (with valid student ID)	\$10
Senior (age 65+)	\$10
Military (with valid military ID)	\$10
Youth (age 6-18)	\$10
Under 6 years old	Free

A discounted two-day adult meet pass is available for \$25 per person.

Availability

Tickets will be sold exclusively online through HomeTown Ticketing. Each ticket is valid for all events during that day of competition. Re-entry is permissible. A two-day meet pass is also available through the end of the first day of the championships.

Complimentary tickets (pass list) are not available for participating players or students.

Gates Open

Spectator seating will be open at 11:00 a.m. on Friday, April 25 and 12:00 p.m. on Saturday, April 26.

Online Tickets

Tickets may be purchased online **HERE:** <https://thepacwest.com/tickets>

Tickets will be available for purchase beginning on Friday, April 18, at 10:00 a.m. (Pacific).

Group Orders

Participating schools may purchase tickets for a group (ie. students, alumni) and receive a bill after the championship. Contact Bryan Huettmann.

SECTION 7

Media/Sports Information

Credentials

Contact Russ Blunck for all media credential requests. It is preferred to have each institution submit a list of all media, including university staff (SID, photographer, videographer) by **Monday, April 21**.

Live Results

Live results are provided by Finished Results at:

<https://finishedresults.trackscoreboard.com/meets/12600/events>

By request, full results (PDF format) can be provided. Contact Russ Blunck.

Meet Records

The PacWest Championship meet records can be found on the PacWest website at:

https://thepacwest.com/documents/2024/4/29/PacWest_Meet_records_through_2023.docx

Media Seating & Work Area

Covered media seating will be available at the top of the stands. Both Ethernet and wireless internet will be available. To reserve a seat in the press area, please email Jim Jeltema at jim.jeltema@fresno.edu

Video Streaming

A live video stream will be available, covering all events on the track, and some selected field event updates, during the championships: <https://pacwestnetwork.tv/>

Awards

The top 3 finishers in each event, including relays, are awarded All-PacWest First Team medals, which will be presented immediately following each event final.

In addition, the following awards will be presented (voted on by head coaches):

- Most Outstanding Male Field Athlete
- Most Outstanding Male Track Athlete
- Most Outstanding Female Field Athlete
- Most Outstanding Female Track Athlete

The Most Outstanding Athlete awards presentation will take place approximately 15 minutes after the final relay, and it will conclude with the team champion trophy presentation.

SECTION 8**Medical Information**

Host Medical Director:

Jimmy Guzman, Director of Sports Medicine (Fresno Pacific)

Phone: 559-623-4015

Email: james.guzman@fresno.edu

Medical Services

The Sports Medicine area will be located at the **finish line** in the South West corner of the track. There you will find water, treatment tables, injury ice, first aid supplies, a cold tub and emergency supplies (AED, splint bag, crutch bag).

Teams are required to bring their own medical kit with tape and any other supplies they may need.

All treatments must be under the supervision of your institution's certified athletic trainer (AT). If you are not traveling with an AT, a formal letter from your AT specifying treatment protocols must accompany the athlete. Treatments dictated by the student athlete will not be performed. All other athletes not under the care of a certified athletic trainer will be formally evaluated by a Fresno Pacific University athletic trainer before any treatments are performed.

In case of EMERGENCY, the closest hospitals are:

- **Community Medical Center-Fresno**
 - o 2823 Fresno St, Fresno CA, 93721
 - o (559) 459-1870
- **St. Agnes Medical Center**
 - o 1303 E Herndon Ave, Fresno, CA 93720
 - o (559) 450-3000
- **Kaiser Foundation Hospital**
 - o 7300 N Fresno St, Fresno, CA 93720
 - o (559) 448-4646
- **Community Medical Center- Clovis**
 - o 2755 Herndon Ave, Clovis, CA 93611
 - o (559) 824-4602

**Fresno Pacific University Sports Medicine Department
Emergency Action Plan can be found in Appendix C**

The map shows the Fresno Main Campus with the following features:

- Streets:** BUTLER AVENUE, TOWNSEND AVENUE, HEATON AVENUE, HAMILTON AVENUE, WILLOW AVENUE, and WINTER AVENUE.
- Buildings and Landmarks:**
 - TH19 4913, TH16 4902, HH20 4919, HH22 4927, HH20 4935, HH35 4961
 - WILLOW GARDENS APARTMENTS (117, 113, 101, 102, 103, 100, 106, 131, 134, 135, 136, 137, 127, 124, 128, 119, 116, 114)
 - CLUB HOUSE (4928 E. HEATON)
 - WILLOW HOUSE (1434)
- Event Areas:**
 - NO PARKING** (Red box)
 - PUBLIC PARKING** (Blue box)
 - TICKET SALES** (Orange box)
 - PUBLIC RESTROOM** (Orange box)
 - WARM-UP AREA** (Green box)
 - PORTABLE TOILETS PARTICIPANTS/STAFF** (Brown box)
 - TEAM / VIP / HANDICAP PARKING** (Purple box)
 - FOOD TRUCKS** (Grey box)
 - PEDESTRIAN PATHWAY** (Grey box)
 - TRACK & FIELD Hammer Throw Area** (White box with a hammer icon)
 - TRACK & FIELD** (Large oval area with a running track diagram)

APPENDIX B

FPU Track Diagram



- | | | |
|---|--|---|
| A – Jessup University Camp | B – Academy of Art University Camp | C – Vanguard University Camp |
| D – Westmont College Camp | E – Dominican University Camp | F – Azusa Pacific University Camp |
| G – Biola University Camp | H – Point Loma Nazarene University Camp | I – Concordia University Camp |
| J – Fresno Pacific University Camp | K – Hospitality Tent – Coaches and Meet Workers | L – Bag Drop for Competing Runners |
| M – Warm-up Area (Baseball Outfield) | N – Public Restrooms (Located by the main entrance) | O – Competing Runner's Corral |
| P – Entrance to Track (x2) | Q – Portable toilets for participants and working staff | R – American Ambulance |

Fresno Pacific University Sports Medicine Department Emergency Action Plan



EVENT/ PRACTICE/ WORKOUT EMERGENCY CARE PLAN

Roles and Responsibilities:

- ⇒ **Athletic Trainer (ATC):** Responsible for care of student-athlete
- ⇒ **Athletic Training Student:** Assist ATC (i.e. grab emergency equipment)
- ⇒ **Coaching Staff:** Keep team away from injured student-athlete, crowd control, or other duties as directed
- ⇒ **Game Administrator:** Call Campus Safety by using radio to activate EMS during an event/ practice/ workout
No response, Call Campus Safety Primary Line: (559) 453-2298 / Secondary: (559) 647-9807
- ⇒ **Campus Safety:** Activate EMS and Direct them to Venue/ Crowd Control
- ⇒ **Call Box:** If radio contact is not available, press red button on call box (Starred on Map below)

CALLING CAMPUS SAFETY:

1. **IDENTIFY YOURSELF:** "HELLO, MY NAME IS _____; I AM A [COACH/ EVENT STAFF/ ATHLETIC TRAINING STUDENT]"
2. **DESCRIBE WHERE YOU ARE:** "I AM IN NEED OF AN AMBULANCE TO TRANSPORT AN INJURED ATHLETE FROM RAMIREZ FIELD IN THE STEINERT ATHLETIC COMPLEX. THE AMBULANCE SHOULD MAKE A TURN ONTO THE DIRT ROAD FROM THE STEINERT ATHLETIC COMPLEX PARKING LOT WHERE SOMEONE WILL DIRECT YOU."
3. **EXPLAIN WHAT OCCURRED:** "THE ATHLETE HAS SUSTAINED A (TYPE OF EMERGENCY)"
4. **DISCLOSE THE CONDITION OF ATHLETE:** (i.e. "THE ATHLETE LOST CONSCIOUSNESS AND IS NOT BREATHING")
5. **CLARIFY WHAT HAS BEEN DONE TO PATIENT:** (i.e. "WE HAVE BEGUN CPR/ AED")
6. **GIVE THEM YOUR PHONE NUMBER:** "YOU CAN CALL BE BACK AT (SAY YOUR PHONE #)" DO NOT HANG UP UNTIL CAMPUS SAFETY/EMS HANGS UP FIRST.



LOCATIONS OF EMERGENCY EQUIPMENT

- **Athletic Trainer has:** (AED, SPINEBOARD, MEDICAL KIT, SPLINT BAG, CRUTCH BAG)
- **Campus Safety** (AED)
- **Sports Medicine Clinic** (AED, OXYGEN)
- **Fitness Center** (AED)

⇒ The ATC may designate an individual (assistant coach, FPU staff member, Athletic Training Student, etc.) to accompany the injured student-athlete to the hospital.

⇒ The ATC should not leave the venue if other Student-Athletes are still competing/ practicing.

⇒ Parents/guardians of the injured student-athlete should be contacted by the Assistant AD for Sports Medicine or Designee.

ADDRESS: Special Events Center, Fresno Pacific University, 1718 South Winery Avenue, Fresno, CA. 93727

The Fresno Pacific University Department of Athletics Emergency Action Plan (EAP) will be activated when the following incidents occur: Disability/quality of life altering injury or illness including, but not limited to, unknown abnormality cardiac arrest, head injuries, heat stroke, exertional sickling, asthma, anaphylaxis, direct trauma, lightning, and exertional hyponatremia, or sudden death of a student-athlete, coach, or staff member during an FPU event or during an official travel to/from an FPU event.

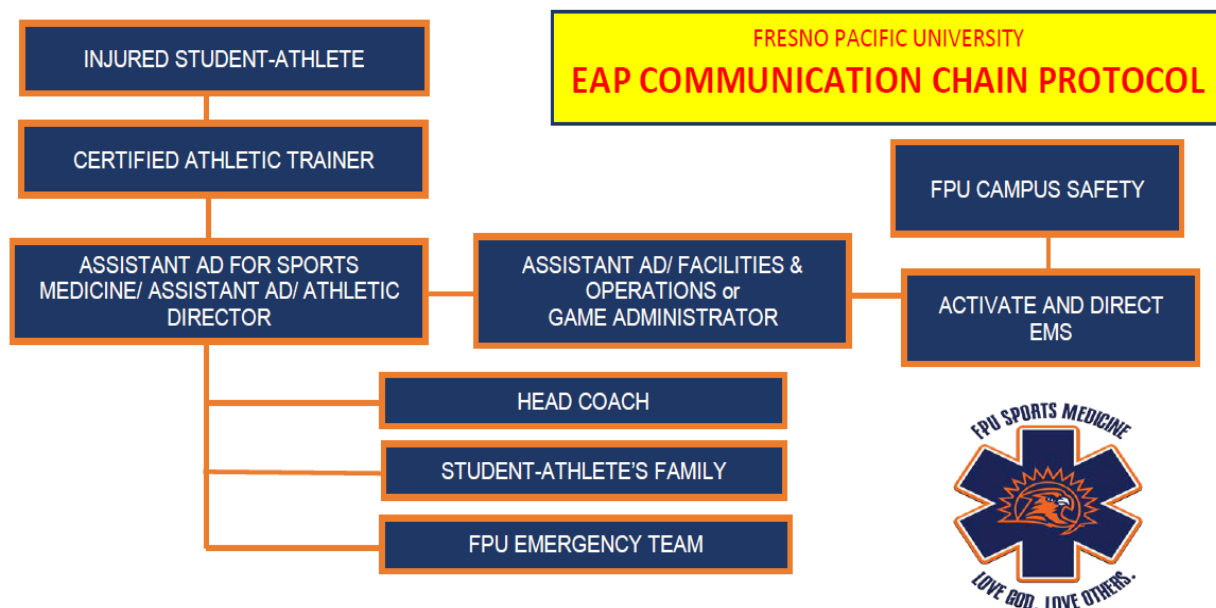

EMERGENCY TELEPHONE NUMBERS

FPU Departments

Campus Safety-----1st: (559) 453-2298 2nd: (559) 647-9807
 Health Center----- (559) 453-2097
 Department of Athletics----- (559) 453-2009
 Sports Medicine Clinic----- (559) 453-2274 x 3688, x7189
 Campus Life (**Mental Health**)--(559-453-2249

Local Hospitals

Community Regional Medical Center (Clovis)---(559) 824-4602
 St. Agnes Medical Center----- (559) 450-3000
 Community Regional Medical Center (Fresno)--(559) 459-6574
 KAISER Permanente----- (559) 448-4646
 EMS-----9-1-1 or (559) 621-7000

ADDRESS: Ramirez Field/ Steinert Athletic Complex, 1719 S. Winery Ave, Fresno, CA (Hamilton cross street)



DIRECTIONS TO VENUE:

PRIMARY ROUTE:

1. Heading South on Winery Avenue
2. Continue into the parking lot of the Steinert Athletic Complex
3. Immediately turn left and follow the dirt road until the Soccer Field is reached
4. A Campus Safety Department member will meet you at the entrance

SECONDARY ROUTE:

1. Heading South on Willow Ave
2. Pass Heaton Ave
3. Turn into the parking lot on the right
4. A Campus Safety Department member will meet you at the entrance

★ : Emergency Call Box (Direct line to campus safety)

ADDRESS: Baseball Field/ Steinert Athletic Complex 1719 S. Winery Ave, Fresno, CA 93702

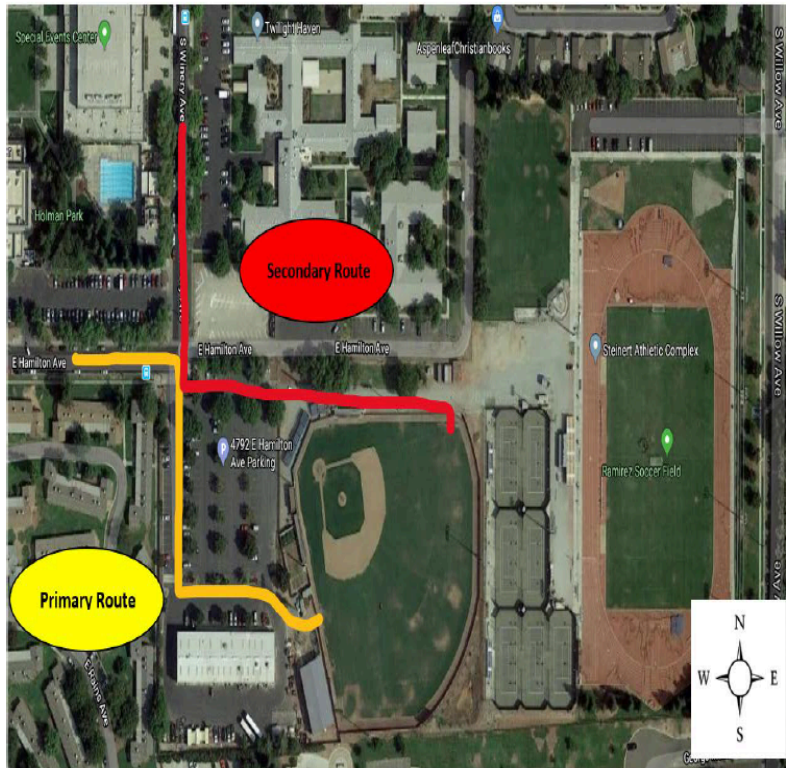

DIRECTIONS TO VENUE:

PRIMARY ROUTE:

1. Heading South on Chestnut
2. Pass Butler
3. Turn Left (East) onto Hamilton
4. Turn Right (South) into the Steinert Athletic Complex Parking Lot
 - o Gate Code: 6431 (do not hit #)
5. Primary field entrance is through a fence gate along the first base line (past the C-Trains)
6. A Campus Safety Department member will meet you at the entrance

SECONDARY ROUTE:

1. Heading South on Chestnut
2. Turn left (East) on Butler
3. Turn Right (South) onto Winery Ave.
4. Continue straight (South) into the Steinert Athletic Complex Parking Lot
 - o Gate Code: 6431 (do not hit #)
5. Immediate Left (East) and enter the dirt road through the gate
6. Secondary field entrance is through a fence gate along the third base line (Corner of left field)
7. A Campus Safety Department member will meet you at the entrance